8.12.2017

(THE FIRST NOEL)

UVOD: 2 kitari

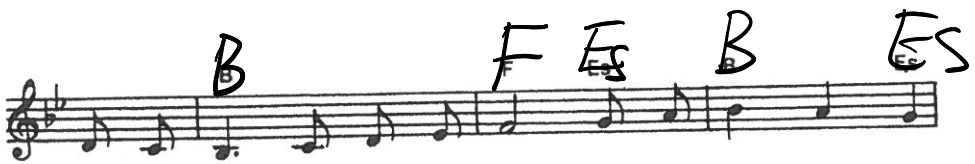

1. Na po - lja - ni Be - tle - hem e - na zve - zda go-
2. Sve-ta noč, oj, sve - ta noč, ka - kor pla - men ža-
3. Sla-mo so pa - sti - rji v noč na - tro-si - li me-so
4. An-ge - li so ra - ja - li na po-lja - ni vso
5. So pa - sti - rji pre - ko jas pro-ti hlev - čku od -

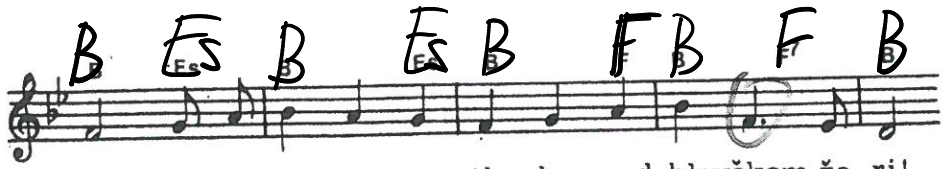

ri, kot po-dne-vi sve-tlo - ba nad hlevčkom ža - ri!
ri, ko se v hlevcu na ja - si Zve-li - čar ro - di!
hko, da po-vi - la Ma - ri - ja je De - te le - po!
noč in na ne - bu pri - ži - ga - li zvezde so v noč!
šli, na - šli De - te z Ma - ri - jo, vsi srečni so b'li!

157

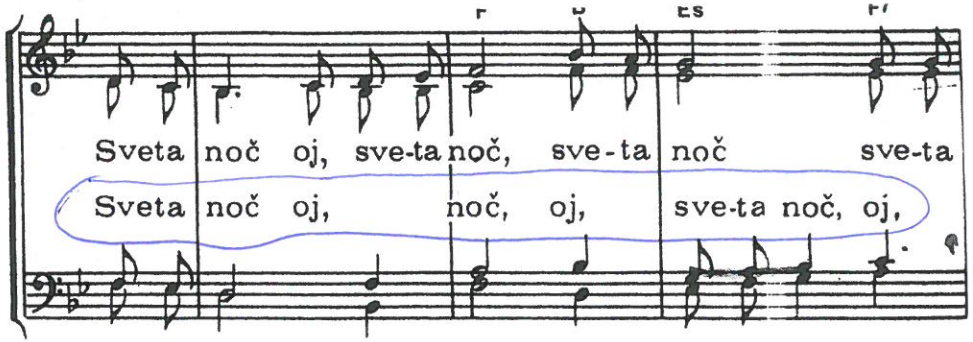

Sveta noč oj, sve-ta noč, sve - ta noč sve-ta
Sveta noč oj, noč, oj, sve-ta noč, oj,

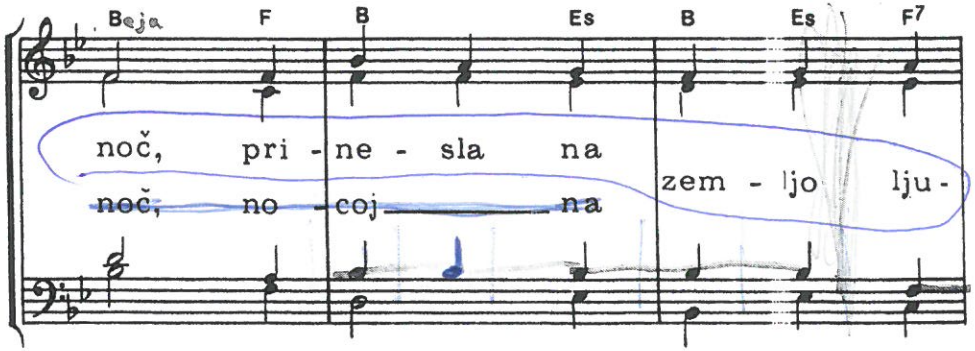

noč, pri - ne - sla na zem - ljo lju-
~~noč, no - coj na~~

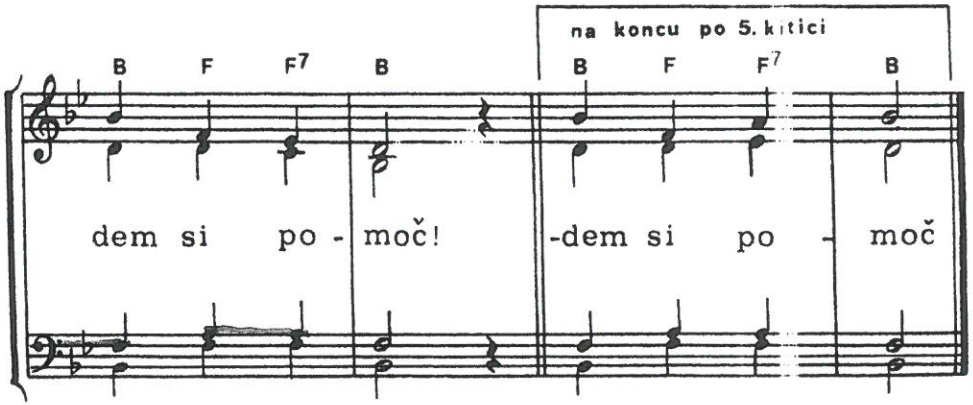

dem si po - moč! -dem si po - moč